

## **Silent Partner™ Technology**

---

**Warp7Software is a market leader and Pioneer  
in Data Driven application factory development  
of Business Technology Solutions.**

**24 Years in the Making – Application Factory Development**

**Warp7Software Seven Day Challenge  
Presented at last slide**

**Wayne Moritz Warp7Software, CEO has Pioneered the  
Data Driven Software Development Model for over 25 years  
across industries in Major Corporations**

- In 1979 the first Data Driven Product was created to generate Cobol Programs. Program parameters were fed into a program which generated a Cobol shell program that substantially reduced Cobol programming.
- In 1982 the second generation was created in Basic for the IBM PC. This product was an interpreter that could read data record tables, create generic screens and logic “on the fly” and link to files. Reports had to be custom written but you could build screens with generic logic in minutes.
- Beginning in 1985 Silent Partner Technology (SP) evolved across many platforms into a world class single source solution technology. SP enables organizations to interactively simplify and speed up the design, development and implementation of business applications, while lowering costs and achieving an immediate ROI.
- Today SP has customizable transaction and application factory templates with full security, transaction processing, real time Screen generation and access, Database Management, Initiators, Grid Computing, Logic Engine, Conversion Tool, form writer, spreadsheet wizards, and a very powerful End User Report Writer integrated in one single environment.
- Complex applications take hours to create and minutes to maintain.

## ● The Simplification of IT

**“You only do 2 things in IT”** by Wayne Moritz 1985

- **Update information – Add, Edit, Update or Delete Records**
- **Create Reports – Extract information into end user formats and platforms for corporate and customer value.**

## ● Current IT Issues Today

- **Time is money – The faster the solution is done the quicker you can achieve ROI, generate revenue and take care of internal and external customers.**
- **IT has not learned to think fast and go for immediate ROI. It's about company knowledge and savings not long term evaluations and status-quo choices.**
- **IT has a unique opportunity to become a revenue center instead of a cost center.**
- **If you can have a solution in 60 days instead of 1-2 years how does this affect your company? If you can do this with 2 resources instead of 20 what happens?**
- **With Code when expertise leaves your company what happens?**
- **Business Analysts and Developers are like chess players – you have very few grand masters. You need grand masters in the current environment.**
- **Tools are weak, complex and not integrated – Lots of different skill sets and corporate silos to glue solutions together and when updates come out many times the pieces do not work together anymore.**
- **Many of the development tools out there were created by people who although are very bright have little or no real world experience.**
- **Pay by the Hour vs. Delivery of Solution – Are you paying for a body or a solution. IT buys the company not the individual's talent.**

## ● What to Think About to simplify the process

- The knowledge resides with the tool for most tasks. Think about the mechanic years ago tinkering with your car vs. the plug in port that prints out the problem list in 1 minute.
- All screens are created Equal – You should never have to create different sets of code for A/P, A/R, Billing, Supply Chain screens.
- Screens have fields (entities with rules) and through a defined process you can push and pull data back into a screen that can be manipulated with dynamic rules , joins and validations at runtime. One Size with a powerful engine behind it can fit all...
- Transaction Processing is the same, all files have fields and manipulating them through 1 program instead of hundreds to thousands of compiled programs. You need 1 program not hundreds of compiled executables.
- Development Standardized – Only 1 way to do anything – with programming the same routine can be written thousands of different ways.
- Documentation – All automated documentation vs Employee overhead writing and maintaing it.
- Reporting – available to end users with 15 minutes training vs waiting to get an IT meeting to explain needs and wait weeks with follow up requests. Let IT go back to it's strengths and get out of the report writing business.

## ● Current IT Platforms

- Revenue based but for Who?
- Very Complex
- Large Teams – Corporate Silos and Turf = DBA, Security, Design, Testing, Admin, etc
- Slow to change – I need a change what year can I have it?
- Missed Deadlines – We'll complete Phase I and roll 75% of missed functionality to Phase II.
- Solution are only as good as your worst link
- Resource Dependent – People, Equipment, Licensing, Tools, Integration, Support, Training
- Low Level Coding – Why?
- Compilers, Linkers – Why? One DLL messed up and you can get different results on 2 development machines.
- Knowledge of application is WHERE?
- Knowledge of the code and environment resides with WHO?

## ● Proven Warp7software Platform

- **All Complexities Removed – Prototype Live Data Solutions working in as little as 7 days. Complete live solutions in 30-120 days.**
- **24+ Years of applications templates from most industries.**
- **FAST – Report writer can process up to 6,000,000 Records on a Laptop and millions more on a server.**
- **Security, Report Writer, Transaction Processing, Database, Screen management all in one place. Need a Report (1 Minute), Need a screen rule changed a few minutes.**
- **Mix and match solutions in minutes across multiple projects.**
- **Knowledge is in the Technology – All Developers are created equal**
- **Knowledge of the application is in the templates – anyone can understand and change any application within minutes if you know the environment.**
- **NO Compilers, linkers – All internal to the technology and solutions are created real time at run time.**
- **Technology Platform, User Data and Application Model are three separate entities.**
- **New Release Testing - We enhance the Technology platform, you replace 1 program and get all the new features through all your solutions base and desktops.**
- **You replace a couple of files and upgrade the solution.**
- **Applications also served up on Citrix..**

# All Around Performance

RECOVERY CENTER OF SULLIVAN COUNTY- Diagnostic Summary Evaluation - (CM12)

File Options View Help

Applications Processes Services Performance Networking Users

Image Name	User Name	CPU	Memory (...)	Description
firefox.exe	Wayne	06	172,204 K	Firefox
ieexplore.exe	Wayne	55	143,516 K	Internet ...
OUTLOOK.EXE	Wayne	01	142,180 K	Microsoft ...
explorer.exe	Wayne	00	111,848 K	Windows ...
svchost.exe	SYSTEM	00	85,396 K	Host Proc...
ieexplore.exe	Wayne	00	81,416 K	Internet ...
ieexplore.exe	Wayne	00	27,944 K	Internet ...
dwm.exe	Wayne	02	24,244 K	Desktop ...
SearchIndexe...	SYSTEM	00	23,452 K	Microsoft ...
SnagitEditor.exe	Wayne	00	16,964 K	Snagit Edi...
SPWIN.exe	Wayne	00	11,220 K	Silent Par...
svchost.exe	SYSTEM	00	10,804 K	Host Proc...
sqlservr.exe	NETWO...	00	7,748 K	SQL Serv...
wsftpgui.exe	Wayne	00	6,804 K	WS_FTP ...
ieexplore.exe	Wayne	00	6,556 K	Internet ...

Processes: 152 CPU Usage: 74% Physical Memory: 65%

Family Relationships Substances Edu / Voc Employ Legal Spiritual / Social Medical Leisure Sign

Where was client raised and by whom? Fld#=-6 Start=64 length=256 Packed=Y Stored=Y type=String Link=0000 Wintype=W7RICEDITFLD winfld=0

**SAY NO TO BLOATWARE**

A SPWIN application with report writer, transaction processing, database, security and an EMR screen open with 10 pages and 310 field with all logic.

Less than 10% of the memory of browsers and outlook

No Memory Leaks, Small powerful technology platform written correctly with shared functions.

## ● Until now, business applications have reached Level One or Two.

### ➤ Level One: Coded

- Coded from the ground up. Languages included Cobol, C and Fortran which were slow, expensive to build, maintain and change
- Those who maintained these systems had to spend billions on issues like Y2k and Euro conversion.
- Still being run on expensive, legacy mainframe and mini systems.
- Today the specialized skill sets required for these products are becoming hard to find.

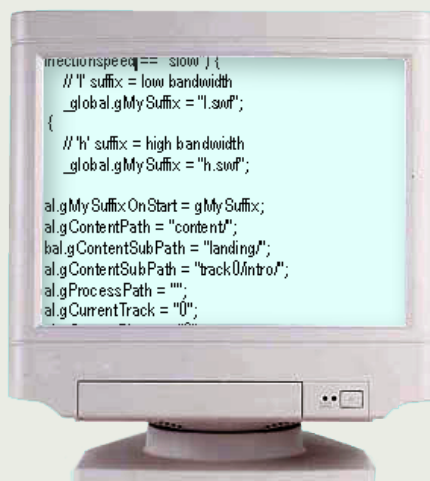

## ● Business application technology Levels One and Two.

- **Level Two: Coded and Templates – Managed Code**
- **Low Level Code that is Templated for business functions and vertical applications**
  - **Customized but requires expensive and extensive expertise**
  - **Today's Status-Quo Tool-set**
  - **Slow and expensive to build, maintain**
  - **Offshore makes cheaper unmaintainable code but still code.**
  - **Complex to Change and upgrade**
  - **The bigger the Project the greater the depth of Complexity**
  - **Large development teams and budgets**
  - **High Risk of project failure and cost overruns**
  - **Not Easily adaptable to many specific business needs or industry changes**

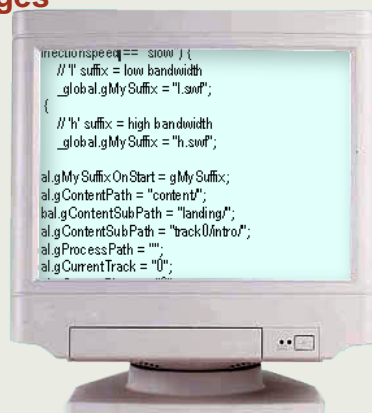

LEVEL TWO

● leapfrog to **Level Seven**.  
Warp7's Silent Partner™ Technology

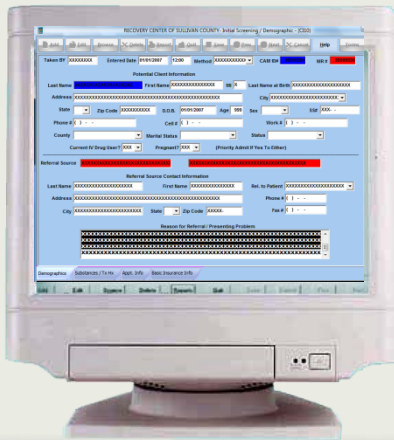

➤ **Level Seven: Customized Data Driven Model**

- Elimination of coding using data makes the critical difference
  - Very fast and inexpensive to build, maintain and change
  - Paint your ideas and/or define your data and the system will follow.
- Customization of templates uses data-driven switches, not complex programming
  - Large teams of consultants and programmers not needed
  - Template libraries for major business functions
  - Vertical applications for healthcare, retail, manufacturing, etc.
  - Minimal Development resources and timelines are a fraction of level 2.
  - Real Time Interactive Design and Solution creation with end-users
  - Depth of Project has no impact on complexity.

LEVEL SEVEN



# ● Silent Partner™: Data Driven not Programming Driven

**Excel is data driven**  
**The Spreadsheet you create**  
**Takes on a personality at run time**  
**Excel is a tool created from Source Code**  
**You do not need Source code to create a spreadsheet**

RECOVERY CENTER OF SULLIVAN COUNTY - Initial Screening / Demographic - (C110)

Taken BY: LGEOGHAN Entered Date: 02/10/2009 14:51 Method: Phone CAM ID#: 1252 MR #: 4188

**Potential Client Information**

Last Name: MORITZ First Name: ANDRE MI: Last Name at Birth: MORITZ  
 Address: 1234 TEST STREET City: CLEARWATER BEACH  
 State: FL Zip Code: 33767 D.O.B.: 06/22/1960 Age: 48 Sex: MALE SS#: 111-22-3333  
 Phone #: (727)111-1111 Cell #: ( ) - - Work #: ( ) - -  
 County: Warren Marital Status: Never Married Status: New Patient  
 Current IV Drug User?: NO Pregnant?: NO (Priority Admit If Yes To Either)

Referral Source: OTHER, PLEASE SPECIFY NONE

**Referral Source Contact Information**

Last Name: First Name: Rel. to Patient:  
 Address: Phone #: ( ) - -  
 City: State: Zip Code: - Fax #: ( ) - -

Reason for Referral / Presenting Problem

Demographics Substances / Tx Hx Appt. Info Basic Insurance Info

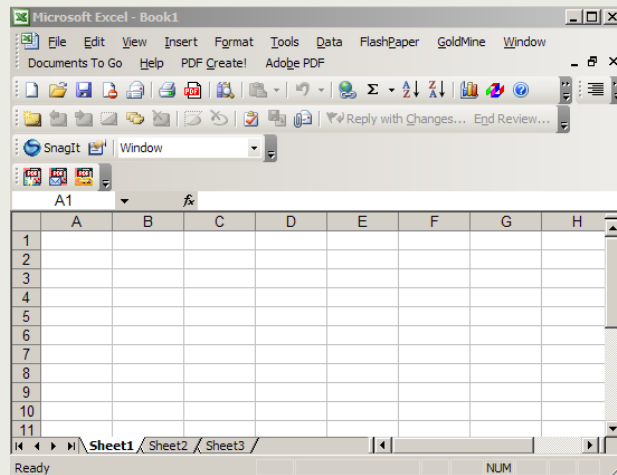

**Level Seven**  
**Silent Partner**  
**Simplicity**

*Application Factory Data Driven screens  
 Get created and take on any personality  
 at Run time*

*Silent Partner is a tool  
 Created from Source Code  
 No source code necessary to create  
 Or maintain any application in SP  
 TRN Language dynamically alters  
 application, no Compiler, linkers.*

## ● Silent Partner™: one program that intelligently manages hundreds of data files

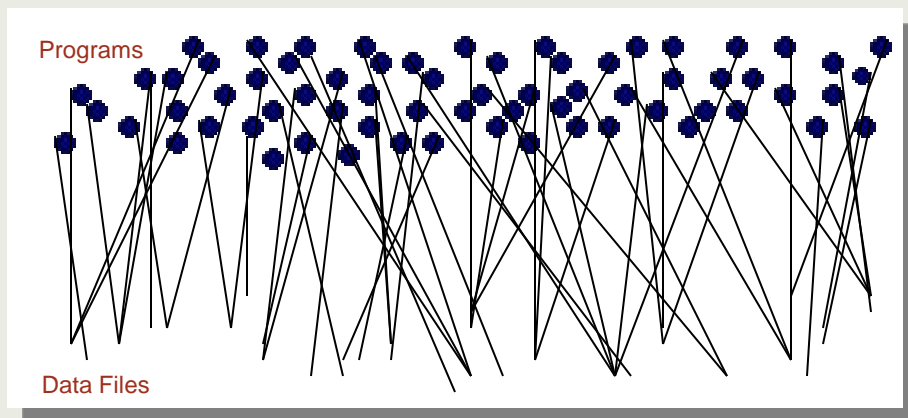

### Level Two Complexity

*Hundreds of programs  
linked to hundreds of data files  
Programmers and DBA's  
Manage all file relationships  
A change to one relationship  
may break the flow.*

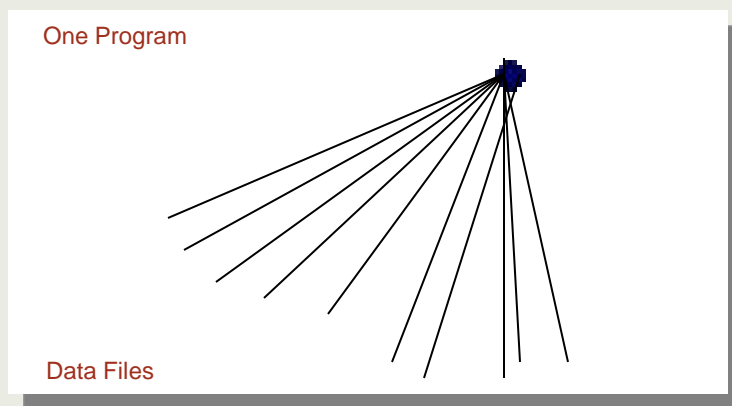

### Level Seven Silent Partner Simplicity

*One master program  
Links to all data files dynamically  
The technology automatically manages  
the file relationships.*

➤ **Elimination of coding makes the critical difference**

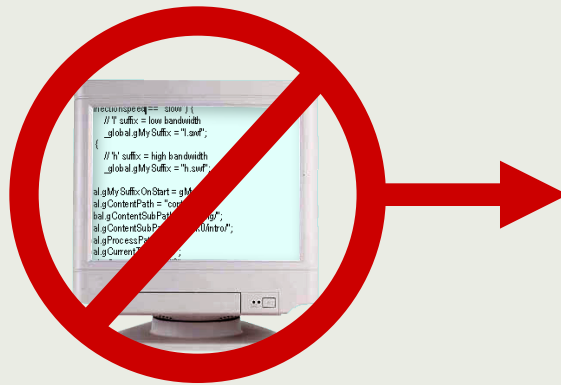

- Coded applications often are “creatively constructed” making maintenance or upgrades difficult, expensive and time-consuming.
- Applications are bug-prone
- Require higher cost, advanced programming skills
- Updates are cumbersome and costly once you change the application.
- One Change can impact the entire system if a function is improperly changed.

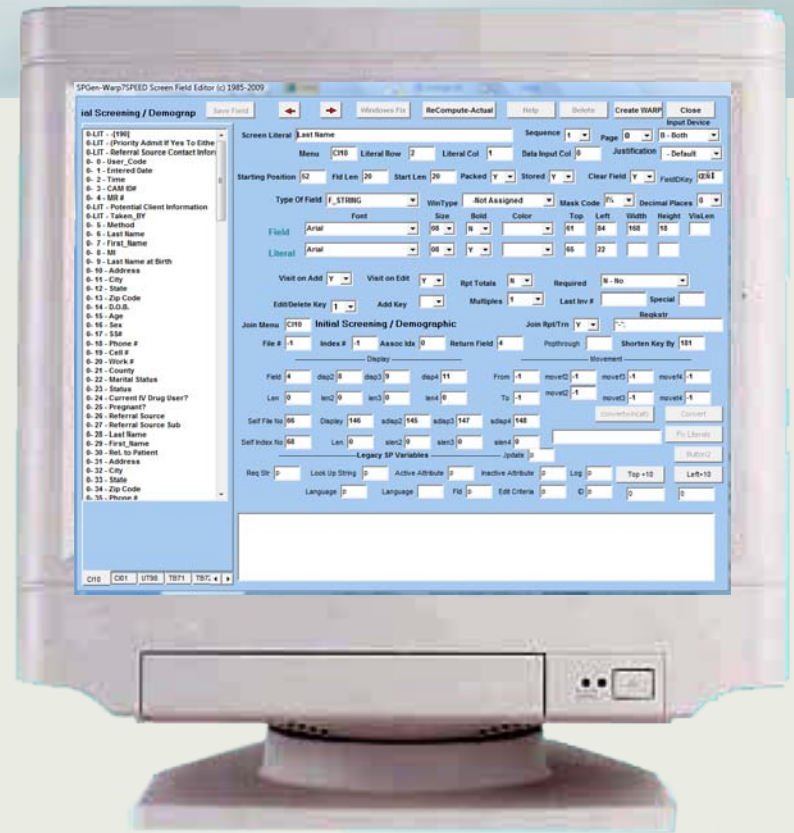

- Data fields, their logic and their properties are set using screens like these.
- Templates are easily customized without code, using this graphic user interface
- Bugs cannot be introduced; stable, error-free
- Advanced programming skills are not needed
- Development and updates are interactive
- Easy to modify on the fly – Fully integrated solutions.

## ● Warp7Software Opportunities

### ➤ Industry Partnerships

- Create and deliver applications overnight
- Add new functionality to an installed base
- A few developers can support hundreds of applications from one centralized environment.

### ➤ Technology Partners and Resellers

### ➤ End-User Solutions

- Warp7Software Partner solutions

### ➤ Corporate Licenses

- Single Application or unlimited applications licenses
- Joint development projects

### ➤ Flexible shared risk/reward terms and conditions

### ➤ Products to resell to clients as a strategic partner

## ● Silent Partner™ Technology at Level Seven

**Drives out costs**

## ➤ Dramatically lower development costs

- **Delivers a fast ROI – (The FedEx of Software Technology results)**
  - Applications are developed interactively in as little as 5-10% of the timeline required by other products.
  - Far fewer resources are required.
  - ROI on the bottom line within 120 days.
- **No large development teams or multiple skill sets**
  - Applications are developed interactively
  - Eliminates large-scale business requirement projects
- **Reduced time for meetings and project management**
  - Interactively create and run the application, immediate feedback and easy applications changes delivers your exact solution today and tomorrow.
- **Lower testing requirements**
  - Delivers stable, error-free applications
- **Reduced need for in-house IT resources**
  - Requires few skilled IT personnel.
  - Business analysts and power-users are actively involved

## ➤ Improved flexibility and responsiveness delivers FAST solutions

- **Reduced costs for continuous improvement**
  - **Modifications are made on the fly**
  - **Business analysts can be easily trained to make structural modifications to Silent Partner™ solutions or to analyze what-if scenarios in test mode.**
- **Applications stay current with your business**
- **End users can design their own reports (when needed) without need of outside vendors or IT**
  - **Reports can be built in less that one minute by a non-IT person and can process millions of records in a few minutes,**
- **No dependency on third-partys**

## ➤ No costs required for additional hardware

### ➤ SP will run on your existing platforms

- Condensed code written the proper way runs in less than 1% of the footprint required by today's application development software.
  - No Excess Baggage – Most products tend to be everything to everybody and carry excessive complexity, size and bugs.
  - Focused exclusively on business solutions and processing.
  - Extensive cross-platform capabilities
  - No need for new middleware solutions
- ### ➤ Proven ability to process up to 10 million transactions daily on low-end servers costing less than \$10,000

## ➤ Faster time to value

- **Using traditional methodologies development cycles can greatly exceed projections**
  - **Internal and external business conditions can change during a protracted development cycle.**
  - **Added cost to accommodate changes**
- **Silent Partner™ solutions allow users to “turn on a dime”**
  - **Customized applications operational in less than 120 days**
  - **Intelligent, re-usable templates speed up development**
  - **Fully-operational, error-free solutions**
  - **Minimal training**
  - **Alter the complete application at anytime interactively.**

## ● Silent Partner™ Technology at Level Seven

**Reduces business risk**

- **Silent Partner™ solutions do not require massive overhauls of your legacy systems**

- **Front-end applications seamlessly interface to legacy systems**
- **Standalone applications can be introduced one at a time and grafted into your current systems**
- **Complete enterprise systems can be developed and integrated into your existing IT infrastructure**
- **Industry applications can be built in days around existing systems to fill functionality gaps.**
  - **i.e. shipping verification, sales analysis, multi-store shrink systems, business intelligence modeling, data mart roll-ups**
- **Preserves the users investment in any/all existing systems and hardware.**

## ➤ Silent Partner solutions are low cost and do not require hardware upgrades

- Application development costs reduced by 80-99% over traditional consulting and outsourcing projects
- We built an industry application in less than 24 hours that with industry tools that use managed code would take a year or more and be expensive to maintain.
- Lower cost alternative to offshore development
  - Keeps IT jobs in North America
- Small 1% footprint enables applications to be run on existing hardware, preserving your investment

## ➤ Warp7Software can make flexible arrangements to help mitigate your business risks

- **Subscription-based licensing**
  - **Monthly fee**
  - **Includes updates and technical support**
  - **Includes initial training and documentation**
  - **Unlimited access to all templates**
- **End user Solutions**
- **Private Label Licensing**
- **Flexible shared risk/reward terms and conditions**
- **Products to resell to clients as a strategic partner**

## ➤ Warp7Software can provide business process analysis and application development on an outsourced service basis

- Local and National Technology Partners Available
- Alternative to subscription-based licensing
  - Low cost, fast turnaround
- Extensive experience in business process design
- Development can be done on-site
- Lessons learned during development are immediately transferred to your team
- Easy hand-off for in-house continuous improvement

## ➤ Silent Partner solutions are not vulnerable to third-party consulting availability and natural attrition of skilled in-house personnel

- Knowledge can be easily transferred across teams, with minimal training
- Knowledge is in the switches and Silent Partner Engine not exclusively in the minds of the developers and analysts.
- Self-Documentation – System writes it's own application documentation.
- Broad-base of knowledge experts
  - Business analysts, managers, buyers, administrative support personnel, etc.

## ● Silent Partner™ Technology at Level Seven

**Intelligent, re-usable templates**

## ● Intelligent, re-usable templates speed up development

- ➔ **Templates can be:**
  - **Customized without using code – intelligence embedded within the template**
  - **Re-use an unlimited number of times**
  - **Individually introduced, or combined to create a new system – i.e. take the warehouse screens from one application and the supply chain screens for inventory and build a new system.**
  
- ➔ **Templates are available for major business functions**
  - **These templates created real working solutions that saved fortune 500 companies billions of dollars.**
  - **These templates creates fast, competitive advantage solutions to smaller business that became market leaders in their industries.**

## List of Templates

### Enterprise Resource Planning

- **Financial Management**
  - Budget Encumbrance
  - Accounts Payable
  - Accounts Receivable
  - Purchase Order
  - Requisitioning
  - Budgeting
- **Electronic Funds Transfer**
  - EFT/ACH
  - Electronic Statement Delivery
- **Human Resource Management**
  - Time & Attendance
- **Manufacturing**
  - Preventive Maintenance
  - Scheduling

### Supply Chain Management

- **Supply Chain Execution**
  - Inventory Management
  - Client Supply & Order Mgmt.
  - Materials Management
  - Bill of Materials
- **Warehouse Management**
  - Wireless Warehouse
  - Warehouse Receiving & Routing
  - Warehouse Returns
  - Shipping Verification
- **Transportation Management**
  - Vehicle Maintenance

## ● List of Templates

### Decision Support

- **Data Management**
  - Data Warehousing
  - Data Mining
  - Data Mart

### Utilities

- **Data Management**
  - Data Warehousing
  - Data Mining
  - Data Mart

### Point-of-Sale (POS)

- **POS Data Management**
  - POS Data Consolidation
  - Handheld Data Collection
  - Returns – Store, Pharmacy
- **Sales and Budget Forecasting**
- **Back Office**

## ● Silent Partner™ Technology at Level Seven

**A powerful technology platform**

## ● Silent Partner™ Technology

- Automation and elimination of repetitive tasks such as:
  - Programming, file manipulation
  - Screen development, report writing
  - Grid computing, database updates
- Functionality embedded into a single environment
- “All-in-one” integrated environment with a consistent user interface
- Change characteristics of an application “on the fly” by flipping switches or parameters
  - Warp7 tools:
    - CALCs™ - Run Time process rules
    - TRANS™ - Process rules and transaction processing simplified
    - SPGEN™ - Switch platform to modify. Create, enhance applications
    - Speed™- Silent Partner Easy Editor

## ● Silent Partner™ Technology

- **Condensed code; runs in 1% of footprint required by today's application development software**
  - **Increased security – can be stored and run from CD Rom**
  - **Eliminates bugs and major patches found in traditional application development software**
  - **One executable to install not hundreds or thousands of programs and DLL libraries.**
- **Proven capability to process millions of transactions daily**
  - **10,000,000 transactions daily on a low-end server**
  - **Stable**
- **Automatically documents the application in real-time**

## ➤ Silent Partner™ Technology Functionality and Tools

- Full System Security
- Data Conversion
- Import/Export of Data
- Middleware Application Development
- Scheduling
- End-user Report Writing



## ➤ **Runs on multiple platforms, enabling integration of applications across disparate platforms**

- **Windows – All Versions**
- **LINUX -**
- **SCO UNIX**
- **AIX**
- **HP-UX**
- **Networks**
- **DOS**
- **Handhelds**

## ● Silent Partner™ Technology at Level Seven

**Our clients speak**

- Applications in most industries

[Click here to see some of the  
SPWIN applications](#)

**or go to**

**[www.warp7software.com/info/warp7clients.pdf](http://www.warp7software.com/info/warp7clients.pdf)**

- **“Eckerd is completely satisfied with the Silent Partner™ solution. It was developed quickly. It was error-free when implemented and has been easy and inexpensive to maintain.”**



**Mr. Chuck Brady  
RX Specialty  
Manager/Buyer  
The Eckerd Corp.**

- **Developed integrated supply chain solution, consolidating data across eight regional warehouses**
- **Automated inventory, forecasting, fulfillment, purchasing and billing, front-ending into legacy systems**
- **Interfaces to existing IBM mainframe**
- **Runs on AIX and Wireless Hand Helds**
- **Includes customized wireless warehouse**
- **No unresolved inventory discrepancy, nor downtime in over 12 years**
- **Using the System since 1992.**

- “Warp7Software has helped us to get where we need to go fast and introduce new service capabilities, offering considerably better service ahead of our competition.”

## Healthcare Creditline® .com

**Mr. Timm Harmon**  
**President**

**Healthcare Creditline®**

- Credit card services tailored to healthcare industry
- Hundreds of Thousands of patients and Thousands of healthcare providers participate in the nationwide network
- Developed financial system to manage patient billing and enable electronic transfer of funds
- Developed enhanced customer service capabilities (electronic notification of patient payments to healthcare providers)
- Systems up and running within four months
- Using the System since 1988

## Four Developers for Six Months to Build Integrated Materials Management Solution for SmithKline Beecham Clinical Laboratories



**“Simply the Best”  
Global IT Award from  
SmithKline Beecham  
1998 to 2000**

- **Developed integrated materials management solution, consolidating and automating purchasing and inventory management across 28 major laboratory sites**
  - **Over \$45 million annual cost savings**
  - **\$40 million Reduction in warehouse inventory**
  - **Processed 10,000,000 transactions daily**
  - **Traditional consulting estimate: 100 developers, 5 years – Silent Partner Solution 4 developers 6 months**
  - **28 Major Labs, 600 Draw Sites and 325,000 perpetual inventories managed**
- **Developed client supply solution, meeting government compliance and saving an additional \$4 million annually**

**WARP**



**SOFTWARE**

## ● Silent Partner™ Technology at Level Seven

**About us**

## ● Wayne Moritz brings over 25 years experience in development of Silent Partner

- CEO and Chief Technologist of Silent Partner Technology from 1985 to 2009.
- Recognized in industry as exceptional designer and developer of rapid application development software and applications
- Recognized in industry for exceptionally fast ROI for business process re-engineering solutions and skills. Years are turned into days.
- Created the first electronic billing systems with MCAUTO for healthcare on the IBM PC in NY
- More than 30 years experience in information technology sector
  - Consultant to Citicorp International
  - Vice President of Pegasus Systems
  - Consultant to Xerox Corporation ,Dresser Industries, University of Buffalo, Celerity EMR, Bausch & Lomb, Essilor of America, SmithKline, Eckerd, HealthNow NY, AAA Auto Club, Tampa Electric, Nations Bank, and many more.
  - Consultant and technology advisor to hundreds of mid-size companies since 1985.

## ➤ About Warp7Software

- **Silent Partner Technology Version 3 Created in 1985.**
- **Spent 24+ years refining the process and data driven solutions technology across hundreds of companies from fortune 500 to small business.**
- **Focus solely on application development software and services**
- **Partner with regional and national systems integrators**
- **Serve the healthcare, retail, manufacturing, finance, education and other industries**
- **Headquartered in Clearwater Beach, Florida**
- **Clients Across the USA**

## NOW - THERE IS A SILVER BULLET – MAN YEARS BECOME MAN DAYS COMPLETE WORKING PRODUCTION READY PROTOTYPE IN 7 DAYS

**STOP – HALT – WAIT** - Before you embark on your next project consider the Warp7 challenge. WARP7 will demonstrate the benefits of a proven technology designed to eliminate traditional timelines, costs and methodologies while delivering real immediate quantifiable value.

**THE CHALLENGE** –In just 7 days witness the power of an application development / transaction processing technology that eclipses the current marketplace by years. See the DYNAMIC RESULTS of codeless data driven technology our proven revolutionary method of creating and processing application solutions.

**Simple as 1,2,3 - “The most successful planning involves doing.”**

1. Identify an internal or external project or product.
2. Provide outline specifications and sample data and access to an analyst and/or end-user.
3. **Within 7 days Warp7 will produce a working documented production ready prototype** of the desired application.

### **Minimal COST – See the 2-5 year project working in 7 days**

You'll have a good faith investment and time investment is the creation of the specifications with data extracts supporting the solution definition, and reviewing the results in 7 days!!

- Interactive development
- No Hardware upgrades
- Short Learning Curve - master the solution and modify it in minutes
- No additional FTE's
- Eliminate long term project cycles and costs
- Mix and match platforms
- Immediate Return On Investment while achieving a huge competitive advantage
- Substantially lower support, technology and development costs.
- Stable, error free, no-down time or programming errors.
- Full security, report writer, form writer, transaction processing, grid computing, automated documentation, input screens with logic and database.

Warp7 solutions have processed millions of transactions per day on hardware costing less than \$10k.